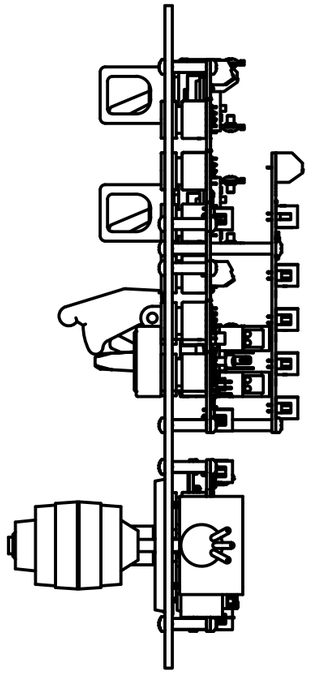

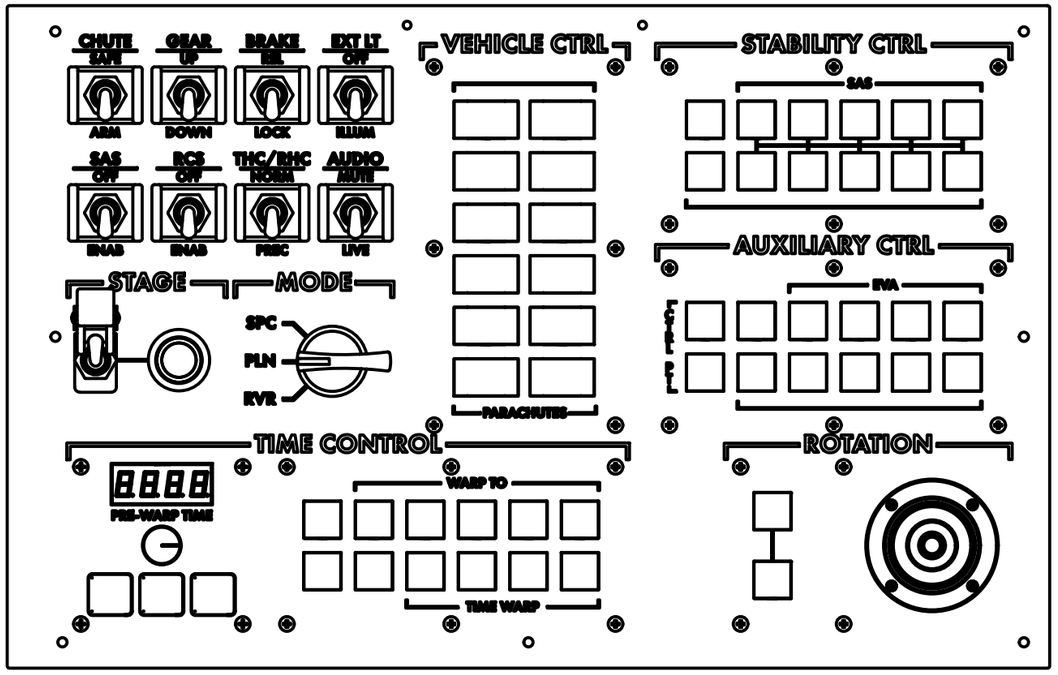


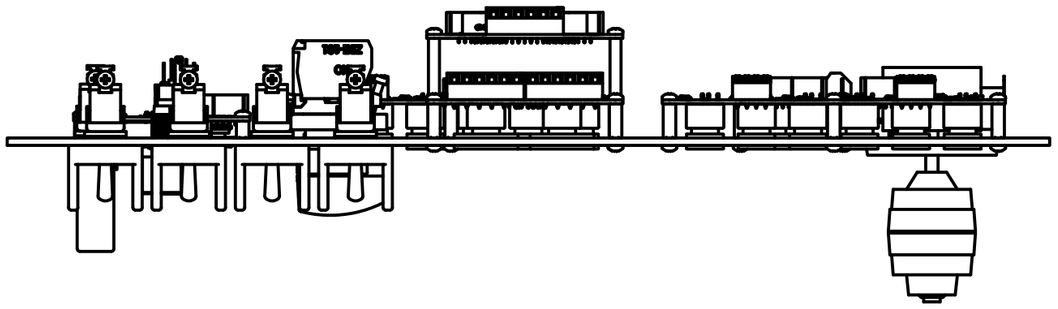

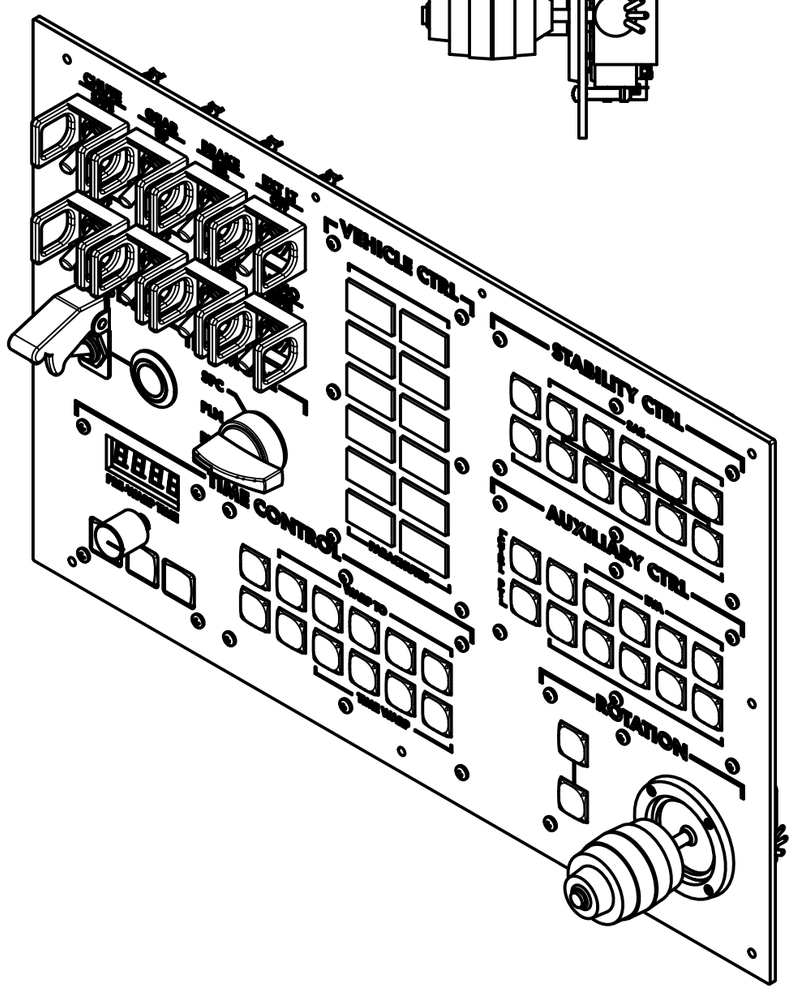


| Dept. | Technical reference | Created by | Approved by |
|---|---|---|---|
| | Scale 2:5 | J. Rostoker 6/21/2026 | J. Kerman 6/21/2026 |
| JEB'S CONTROLLER WORKS | Document type: Assembly Drawing | Document status: RELEASED | |
| | Title: Console Panel - B2 Complete Kerbal Controller Mk1 | DWG No. KC-01-1050 | |
| | | Rev. A | Date of issue 6/21/2026 / Sheet 1/4 |

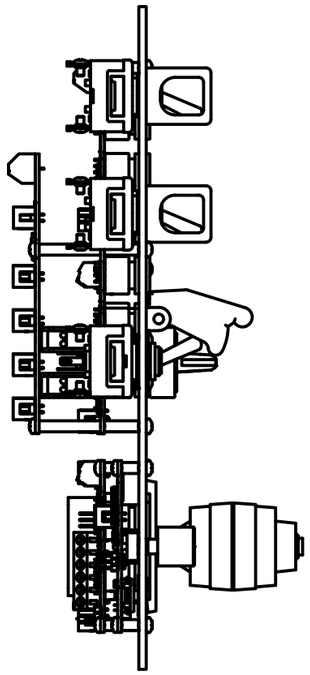

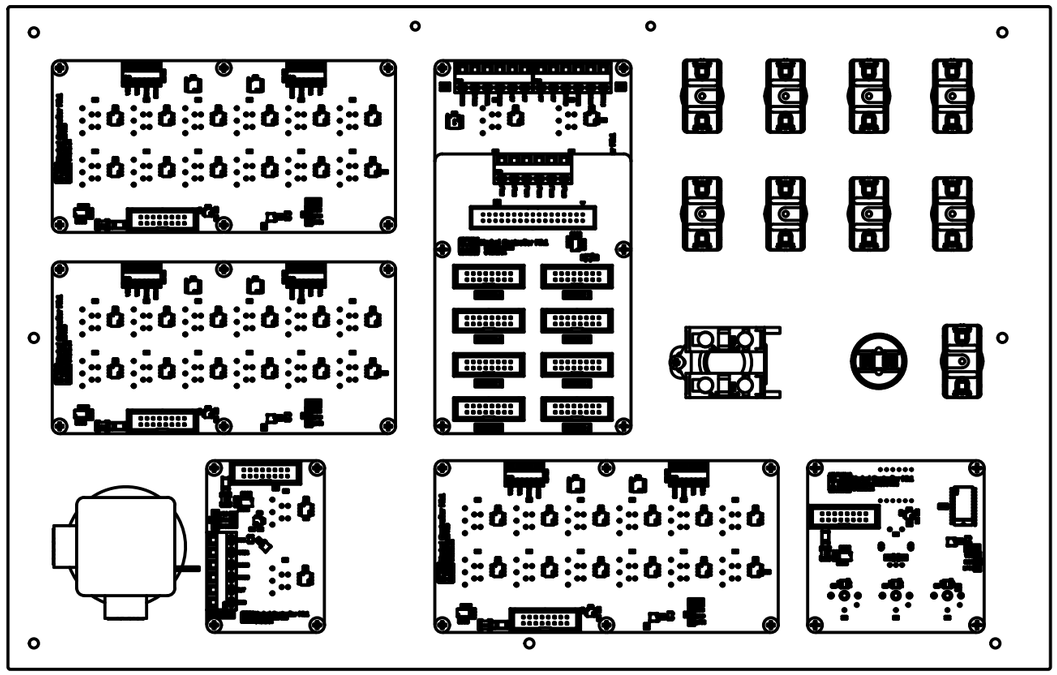

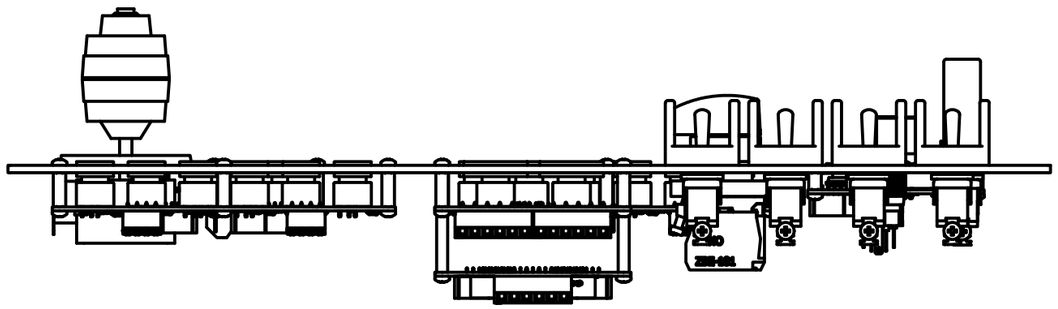

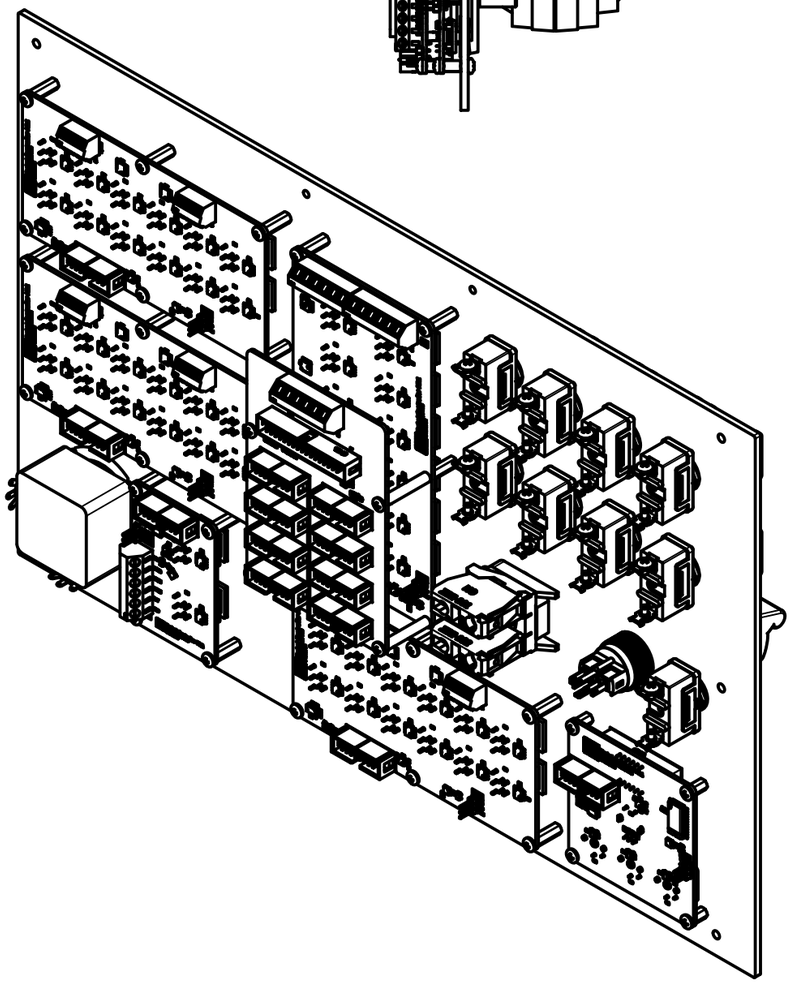

| Dept. | Technical reference | Created by | Approved by |
|---|---|---|---|
| | Scale 2:5 | J. Rostoker 6/21/2026 | J. Kerman 6/21/2026 |
| JEB'S CONTROLLER WORKS | Document type: Assembly Drawing | | Document status: RELEASED |
| | Title: Console Panel - B2 Complete Kerbal Controller Mk1 | | DWG No. KC-01-1050 |
| | | | Rev. A / Date of issue 6/21/2026 / Sheet 2/4 |

Parts List

| Item | Qty | Part Number | Part Name | Description |
|---|---|---|---|---|
| 1 | 1 | 01-1051 | Console Panel - B2 Base | Acrylic, Stone - 0%; Mfr: Ponoko |
| 2 | 1 | 10-1840 | 7-Segment Display Module Complete | 7-Segment Display Module; ATTiny816 microcontroller; MAX7219 display driver; rotary encoder; 3 push buttons w/ neopixel illumination |
| 3 | 4 | 92000A114 | Screw - M3 - 5mm | Passivated 18-8 Stainless Steel Pan Head Phillips Screws, M3 x 0.5mm Thread, 5mm Long |
| 4 | 3 | 01-1800 | Button Module Complete | 12x RGB Push Button Module; 4x switch inputs; ATTiny816 microcontroller |
| 5 | 28 | 92000A118 | Screw - M3 - 8mm | Passivated 18-8 Stainless Steel Pan Head Phillips Screws, M3 x 0.5mm Thread, 8mm Long |
| 6 | 1 | 10-1830 | Joystick Module Complete | 3-axis analog joystick inputs, 2x RGB Push Button Module; ATTiny816 microcontroller |
| 7 | 1 | JH-DX400B-R4 | Joystick - D400B-M4 | 4-axis 10K Ohm panel-mount joystick potentiometer |
| 8 | 1 | 01-1810 | Button Module Wide Complete | 12x RGB Push Button Module; 8x switch inputs; ATTiny816 microcontroller. Attached Panel connection hub |
| 9 | 1 | LA38-20X3 | 3-Position Selector | Zhrivoer, Selector Knob Rotary Switch Latching, 2NC, 3 Position DPST 10A 400V Power Switch, Black, 22mm |
| 10 | 1 | 31000001 | Metal Momentary Push - 22mm - GREEN | Benkpak, Metallic Momentary Self-Reset Push Button, Flat Head, 3-6V, 22mm, Green |
| 11 | 1 | 11000002 | Toggle Switch Cover - Green | Omval, Toggle Switch Cover Flip Cap, 12mm, Green |
| 12 | 9 | 10000001 | Switch - SPST On/Off Toggle | Omval, 12mm Fixed Toggle Switch 2 pin, SPST |
| 13 | 8 | PDM-005 | Switch Guard | Hard-anodized A356-T6 aluminum 1.18″ wide, 0.90″ X 1.04; Space Shuttle Replica |

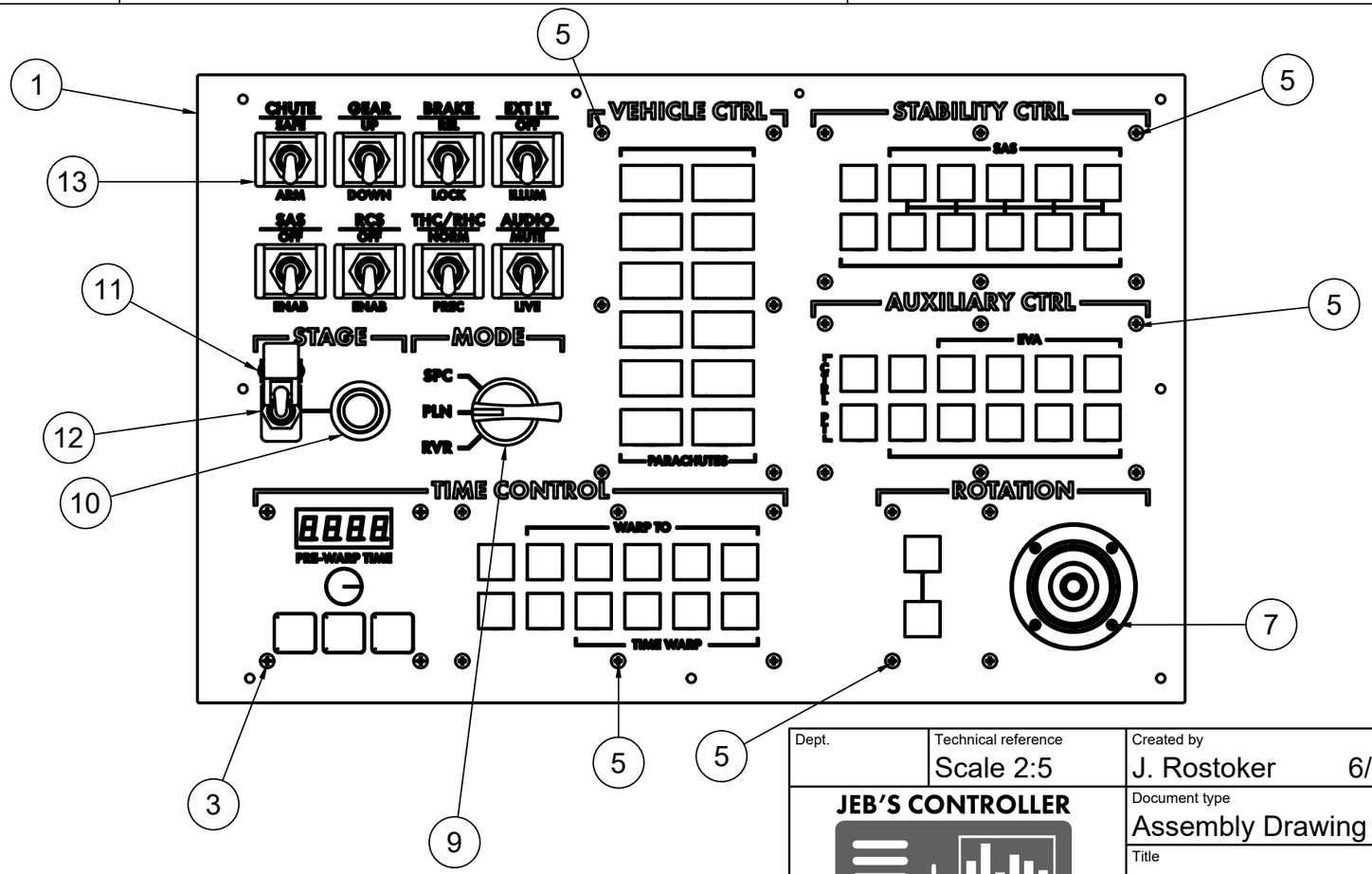


| Dept. | Technical reference | Created by | Approved by |
|---|---|---|---|
| | Scale 2:5 | J. Rostoker 6/21/2026 | J. Kerman 6/21/2026 |
| JEB'S CONTROLLER WORKS | Document type: Assembly Drawing | | Document status: RELEASED |
| | Title: Console Panel - B2 Complete Kerbal Controller Mk1 | | DWG No. KC-01-1050 |
| | | | Rev. A · Date of issue 6/21/2026 · Sheet 3/4 |

Parts List

| Item | Qty | Part Number | Part Name | Description |
|---|---|---|---|---|
| 1 | 1 | 01-1051 | Console Panel - B2 Base | Acrylic, Stone - 0%; Mfr: Ponoko |
| 2 | 1 | 10-1840 | 7-Segment Display Module Complete | 7-Segment Display Module; ATTiny816 microcontroller; MAX7219 display driver; rotary encoder; 3 push buttons w/ neopixel illumination |
| 3 | 4 | 92000A114 | Screw - M3 - 5mm | Passivated 18-8 Stainless Steel Pan Head Phillips Screws, M3 x 0.5mm Thread, 5mm Long |
| 4 | 3 | 01-1800 | Button Module Complete | 12x RGB Push Button Module; 4x switch inputs; ATTiny816 microcontroller |
| 5 | 28 | 92000A118 | Screw - M3 - 8mm | Passivated 18-8 Stainless Steel Pan Head Phillips Screws, M3 x 0.5mm Thread, 8mm Long |
| 6 | 1 | 10-1830 | Joystick Module Complete | 3-axis analog joystick inputs, 2x RGB Push Button Module; ATTiny816 microcontroller |
| 7 | 1 | JH-DX400B-R4 | Joystick - D400B-M4 | 4-axis 10K Ohm panel-mount joystick potentiometer |
| 8 | 1 | 01-1810 | Button Module Wide Complete | 12x RGB Push Button Module; 8x switch inputs; ATTiny816 microcontroller. Attached Panel connection hub |
| 9 | 1 | LA38-20X3 | 3-Position Selector | Zhrivoer, Selector Knob Rotary Switch Latching, 2NC, 3 Position DPST 10A 400V Power Switch, Black, 22mm |
| 10 | 1 | 31000001 | Metal Momentary Push - 22mm - GREEN | Benkpak, Metallic Momentary Self-Reset Push Button, Flat Head, 3-6V, 22mm, Green |
| 11 | 1 | 11000002 | Toggle Switch Cover - Green | Omval, Toggle Switch Cover Flip Cap, 12mm, Green |
| 12 | 9 | 10000001 | Switch - SPST On/Off Toggle | Omval, 12mm Fixed Toggle Switch 2 pin, SPST |
| 13 | 8 | PDM-005 | Switch Guard | Hard-anodized A356-T6 aluminum 1.18″ wide, 0.90″ X 1.04; Space Shuttle Replica |

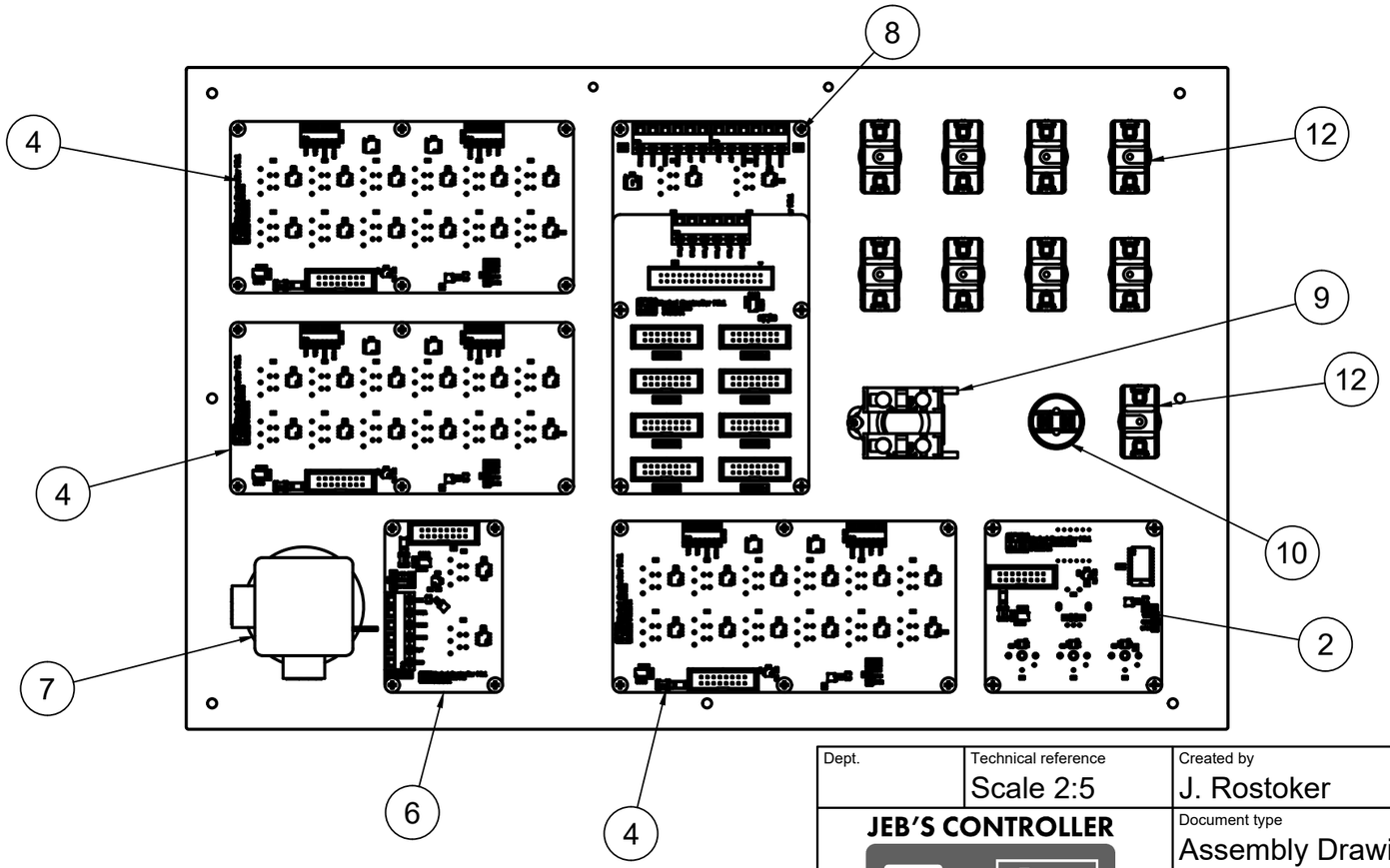


| Dept. | Technical reference | Created by | Approved by |
|---|---|---|---|
| | Scale 2:5 | J. Rostoker 6/21/2026 | J. Kerman 6/21/2026 |
| JEB'S CONTROLLER WORKS | | Document type: Assembly Drawing | Document status: RELEASED |
| | | Title: Console Panel - B2 Complete Kerbal Controller Mk1 | DWG No.: KC-01-1050 |
| | | | Rev.: A · Date of issue: 6/21/2026 · Sheet: 4/4 |